

St JOHN EVANG.

CARLTON
IN
LINDRICK
NOTTS.

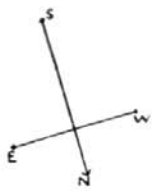
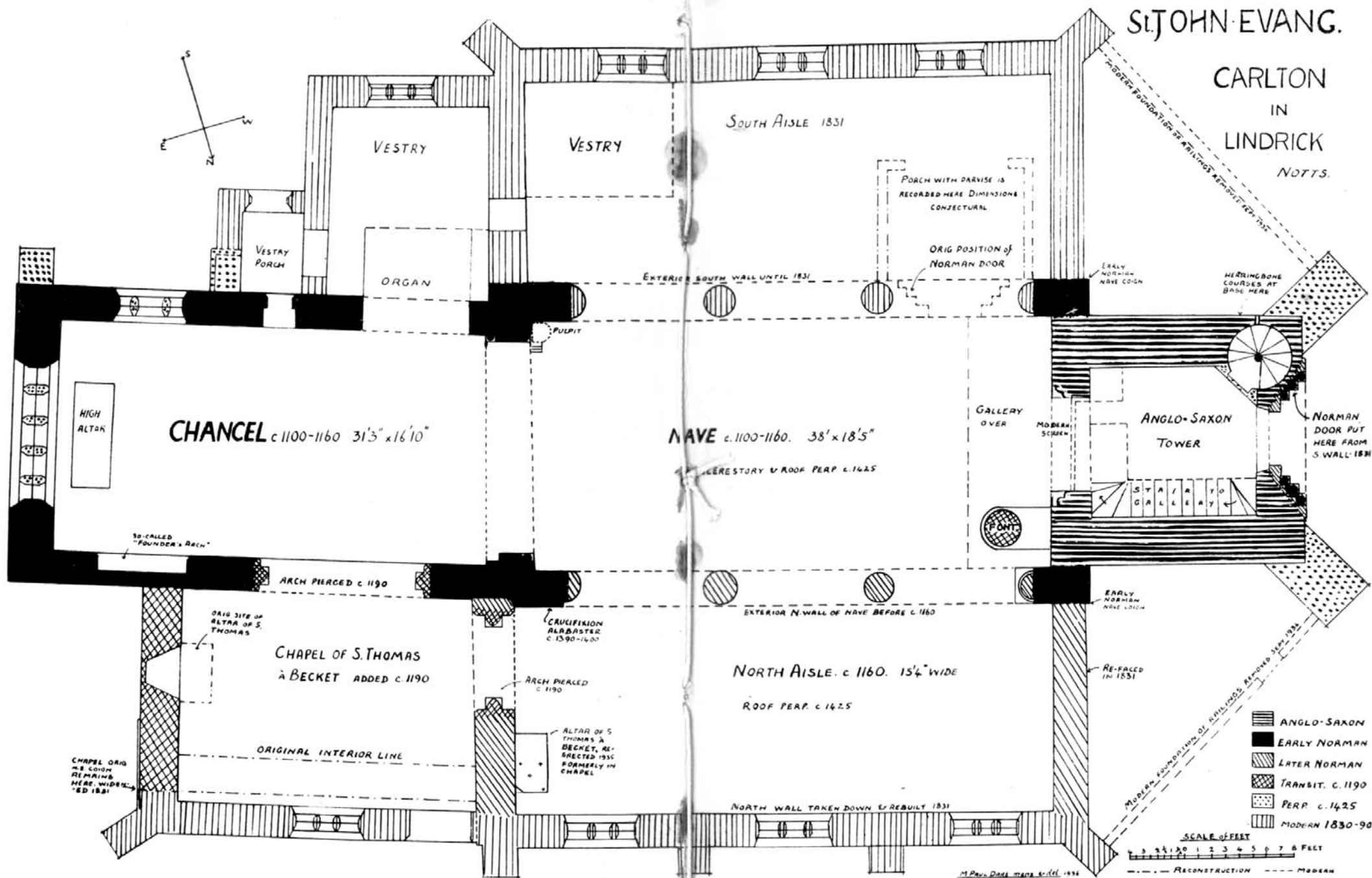

CHANCEL c. 1100-1160 31'3" x 16'10"

NAVE c. 1100-1160. 38' x 18'5"

NORTH AISLE. c. 1160. 15'4" WIDE

CHAPEL OF S. THOMAS
à BECKET ADDED c. 1190

ANGLO-SAXON
TOWER

HIGH
ALTAR

VESTRY

VESTRY

VESTAY
PORCH

ORGAN

PULPIT

GALLERY
OVER

FONT

STAIR TO
GALLERY

SO-CALLED
"FOUNDER'S ARCH"

ARCH PIERCED c. 1190

ORIG SITE OF
ALTAIR OF S.
THOMAS

CRUCIFIXION
ALBASTER
c. 1390-1400

ARCH PIERCED
c. 1190

ALTAIR OF S.
THOMAS à
BECKET, RE-
RECTED 1955
FORMERLY IN
CHAPEL

ORIGINAL INTERIOR LINE

CHAPEL ORIG
N.E. CORN
REMAINS
HERE. WIDENED
1831

NORTH WALL TAKEN DOWN & REBUILT 1831

EXTERIOR N. WALL OF NAVE BEFORE c. 1160

SOUTH AISLE 1831

PORCH WITH PARVISE IS
RECORDED HERE DIMENSIONS
CONJECTURAL

ORIG POSITION OF
NORMAN DOOR

MODERN FOUNDATION OF
S. WALL 1831

EARLY
NORMAN
NAVE CORN

HERINGBONE
COURSES AT
BASE HERE

NORMAN
DOOR PUT
HERE FROM
S. WALL 1831

EARLY
NORMAN
NAVE CORN

RE-FACED
IN 1831

MODERN FOUNDATION OF
NORTH WALL BEFORE 1831

- ANGLO-SAXON
- EARLY NORMAN
- LATER NORMAN
- TRANSIT. c. 1190
- PERP. c. 1425
- MODERN 1830-90

